



## PATIENT

Harper Dalahat

## SPECIES

Canine

## BREED

Miniature Poodle

## SEX

FS

## AGE

4 years

## WEIGHT

11 lbs

## INTERPRETED BY

Maggie Machen Lamy,  
DVM, DACVIM  
(Cardiology)

## IMAGING PERFORMED BY

Kelly Reschny, CVT

## HOSPITAL NAME

Mississippi Mills AH

## REFERRING VET

Dr. Van Campen

## INVOICE

25015

## DATE

6/27/22

## PRESENTING CLINICAL SIGNS

History: Arrhythmia.

## HOLTER MONITOR FINDINGS AND RHYTHM ASSESSMENT

Time analyzed	23:51h
Mean heart rate	80bpm
Maximum heart rate	245bpm
Minimum heart rate	43bpm
VPCs	0
APCs	0

Interpretation: Underlying normal sinus rhythm with appropriate rate variation. Occasional escape beats while sleeping (normal). The maximum HR appears sinus in origin albeit at an atypical time (5:50am) without note on the diary. Assuming the patient was active, this is within reason. No dysrhythmias observed.

Rhythm diagnosis: Sinus rhythm with normal rate variation.

## RECOMMENDATIONS

Unremarkable recording. If an arrhythmia is persistently ausculted, reassessment is advised. Consider referral to a local Cardiologist, echocardiography, etc as indicated.

## IMAGES

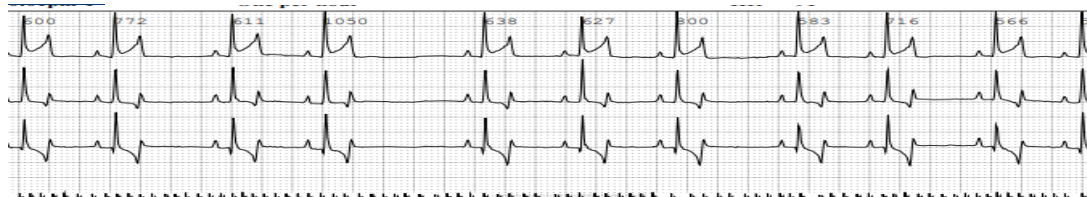

The information and recommendations provided are based on the images presented by the referring veterinarian. No evaluation can be communicated regarding pathology that was not visible in the image/video clips provided.

Thank you for this referral. If the clinical or image interpretation does not parallel your findings or if I can be of any further assistance please contact me.

Maggie Machen Lamy, DVM  
Diplomate of the American College of Veterinary Internal Medicine (Cardiology)  
info@sonopath.com